



CONDITION OF LOAN FORM

Condition Report (for incoming loans)

REPORT BY: (*Theatre of Conservation*)

REPORT DATE: 13/09/2022

REASON FOR LOAN: *Temporary Exhibition*

Objects of the Misanthropocene: UCL Octogen Gallery, September 0002022-February 0002023

DATES OF LOAN: *September 0002022- March 0002023*

BORROWING INSTITUTION ADDRESS: *UCL Slade & Institute of Archaeology*

Condition Report by Theatre of Conservation, on behalf of the Objects of the Misanthropocene Exhibition Curator (UCL institute of Archaeology)

Owner: Christine Chua

Accession number:

UCL lab no. 0013 (10069)

Description of Object

Algorithmic Ramblings, bark manuscript, heat engraving on birch wood.

timeplace of origin: N/A

dimensions (mm): 460 x 150

number of parts: 1

MATERIALS:

Bone		Fur		Ivory		Textile	
Ceramic		Gemstone		Leather		Wax	
Copper alloy		Glass		Plaster		Wood	x
Enamel		Gold		Silver		Unidentified	
Feather		Horn		Stone		Other metal	
Fossil		Iron		Tar/pitch		Plastic	
Other:							

CONDITION:

The front surface of the object is in a general good condition with some biological substance. The back surface is rough and flaking with spots of white substance. Areas near tears and edges are fragile with flakes.

HANDLING NOTES:

Handle as little as possible, using gloves and both hands. Do not bend or stress on the object.

ENVIRONMENTAL CONDITIONS:

Should not be displayed in the vicinity of a heating source or direct sunlight.

Light levels (lux) below

UV: below 75 μ W per lumen

Temperature ($^{\circ}$ C): 18-24 \pm 4 in 24 hour period

RH: 40-60% \pm 10% in 24 hour period

ADDITIONAL INFORMATION:
(include detailed annotated images)

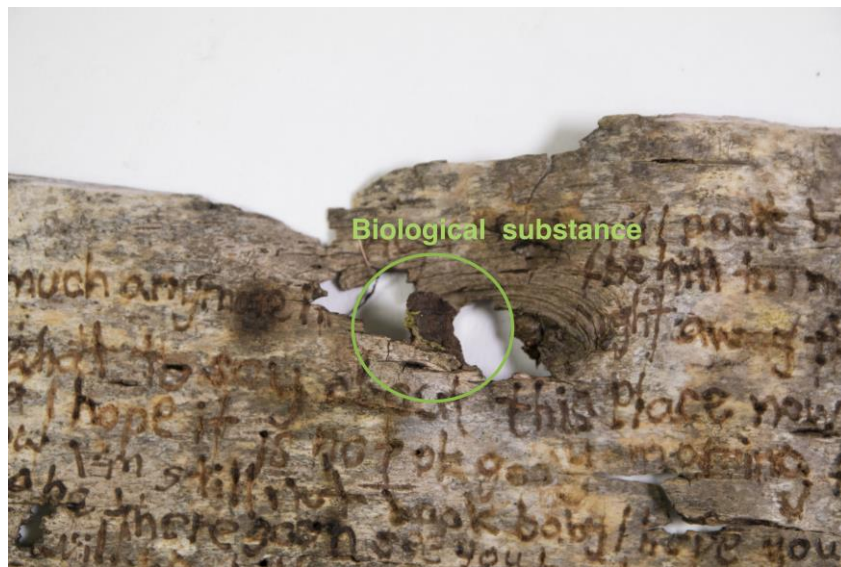

Representative (name): Dean Sully



Signature:

Date:

Lending institution: **on behalf of exhibit owner**

ANY CHANGES IN CONDITION SHOULD BE NOTED.	
<p>VENUE:</p> <p>Arrival Any change in conditions:</p> <p>MoB representative (name):</p> <p>Signature:</p> <p>Date:</p>	<p>VENUE:</p> <p>Arrival Any change in conditions:</p> <p>Borrowing institution representative (name):</p> <p>Signature:</p> <p>Date:</p>

Returned to _____

Date: _____

Representative (name): _____

Lending institution: **on behalf of the exhibit owner**

Signature: _____
