



# CONDITION OF LOAN FORM

## Condition Report

(for incoming loans)

REPORT BY: (*Theatre of Conservation*)

REPORT DATE: 07/09/2022

REASON FOR LOAN: *Temporary Exhibition*

**Objects of the Misanthropocene: UCL Octogen Gallery, September 0002022-February 0002023**

DATES OF LOAN: *September 0002022- March 0002023*

BORROWING INSTITUTION ADDRESS: *UCL Slade & Institute of Archaeology*

Condition Report by Theatre of Conservation, on behalf of the Objects of the Misanthropocene Exhibition Curator (UCL institute of Archaeology)

Owner: Xiao Yuhan

Accession number:

UCL lab no. 0011 (10067)

### Description of Object

Latex balloon Godzilla

timeplace of origin: N/A

dimensions (mm): 320 x 160 x 160

number of parts: 1

### MATERIALS:

Bone		Fur		Ivory		Textile	
Ceramic		Gemstone		Leather		Wax	
Copper alloy		Glass		Plaster		Wood	
Enamel		Gold		Silver		Unidentified	
Feather		Horn		Stone		Other metal	
Fossil		Iron		Tar/pitch		Plastic	X
Other:							

CONDITION: The object is structually stable but with an active surface deterioration. The surface is tactile and sticky, attracting dust and other contamination from package and environment. Some areas have significant yellowing and salt like substance. One breakage is found near the bottom of the object, exposing the innards.

HANDLING NOTES: Handle the object with gloves. Minimize the contact with the object surface while moving or packing.

### ENVIRONMENTAL CONDITIONS:

Should not be displayed in the vicinity of a heating source or direct sunlight.

Light levels (lux) below

UV: below 75  $\mu$ W per lumen

Temperature ( $^{\circ}$ C): 18-24  $\pm$  4 in 24 hour period

RH: 40-60%  $\pm$  10% in 24 hour period

**ADDITIONAL INFORMATION:**

(include detailed annotated images)

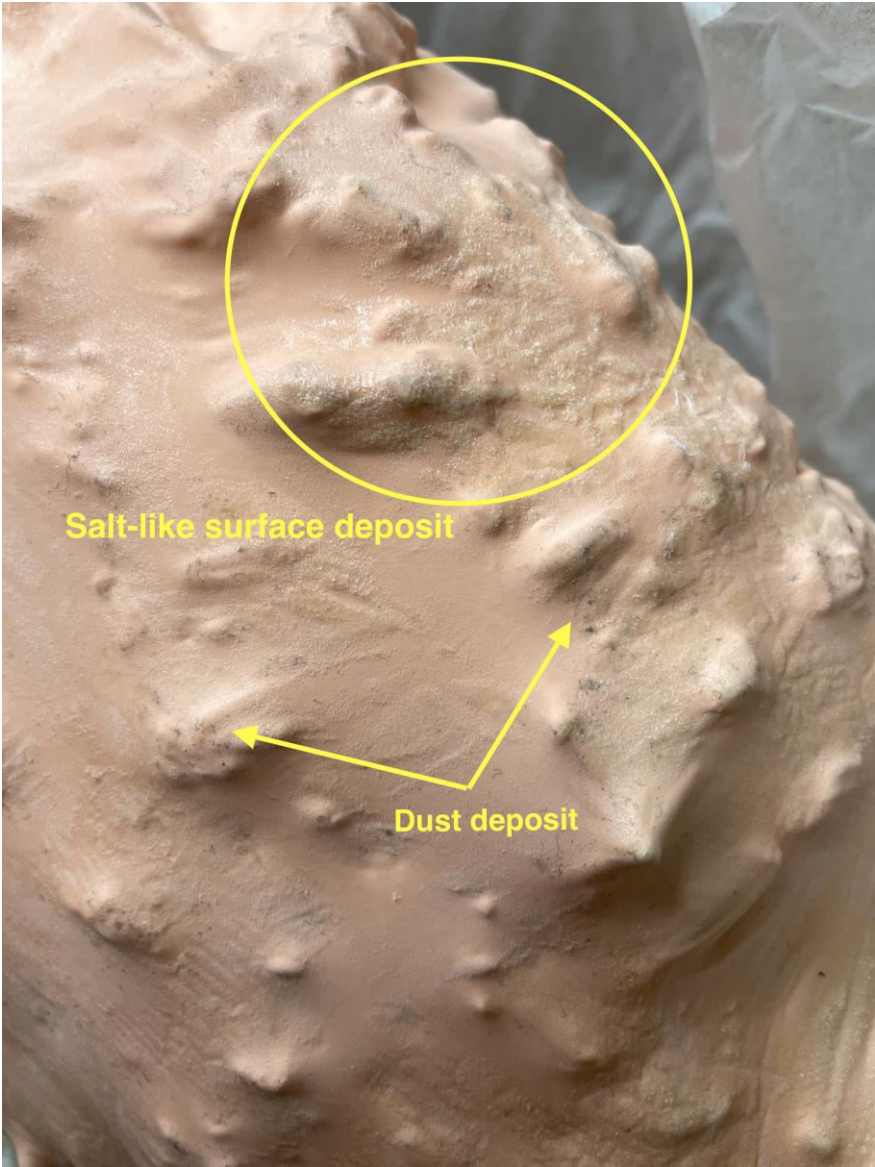



Representative (name): Dean Sully



Signature:

Date:

Lending institution: **on behalf of exhibit owner**

---

---

ANY CHANGES IN CONDITION SHOULD BE NOTED.	
<b>VENUE:</b> Arrival Any change in conditions:  MoB representative (name):  Signature:  Date:	<b>VENUE:</b> Arrival Any change in conditions:  Borrowing institution representative (name):  Signature:  Date:

Returned to \_\_\_\_\_

Date: \_\_\_\_\_

Representative (name): \_\_\_\_\_

Lending institution: **on behalf of the exhibit owner**

---

Signature: \_\_\_\_\_

---